

# Navigator DR Care



Amorphous silicon (a-Si) large size flat-panel detector, Mo/W target, the full field digital model



Sino Medical-Device Technology Co., Ltd.  
Build Quality, Build Reliability

# Navigator DR Care

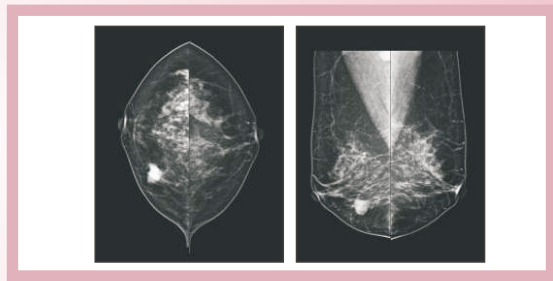

- This type of equipment uses special amorphous silicon detector for breast mammography and belongs to digital mammography system with elegant and classic integrated shape.
- Perfect environmental adaption makes it available for indoor and vehicle application for different intended use.

## Efficiency and practical acquisition and viewing workstation

- User-friendly GUI(Graphic user interface),support various exposure mode
- User-friendly interface, simple and easy to operate
- Fast transmission speed, comply with DICOM3.0 protocol, can achieve the seamless link with HIS. RIS. and PACS systems.
- Powerful tools for patient management, data gathering and image reconstruction, viewing and measuring, typesetting, printing, storage, provides rich aides for diagnosis

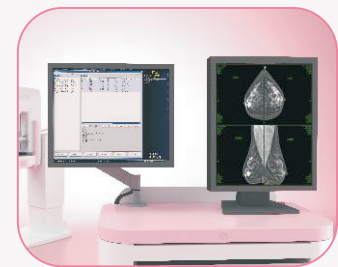

## More excellent imaging performance

- High MTF and High DQE to guarantee imaging system to collect better image with lower dose

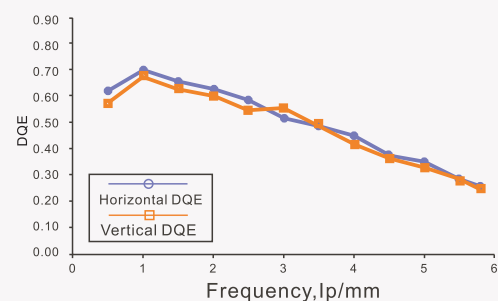
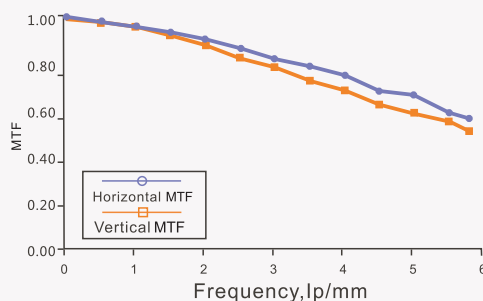

## AAEC Patent technology, Lower irradiation Dose

- Smart compression system, AAEC patent technology, automatic filtration selection and x-ray field adjusting technology to achieve the balance between minimum exposure and optimum exposure effect and to guarantee image quality with minimum irritation dose.

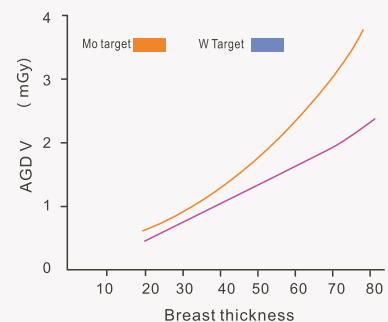

### Sino Medical-Device Technology Co., Ltd.

Add: 6th Floor, Building 15, No.1008, Songbai Road, Nanshan District, Shenzhen, P.R. China Zip:518055  
Tel: +86 755 26755692 Fax: +86 755 26755687  
Http: www.sinomdt.com Email: info@sinomdt.com

Hotline: (+86)4008 860121

### Hangzhou Branch Office

Add:1601 Room, Tianyuan Building, No.508,Wensan Road, West Lake District, Hangzhou, P.R. China Zip:310012  
Tel: +86-571-87356615/87356616 Fax: +86-571-87356617